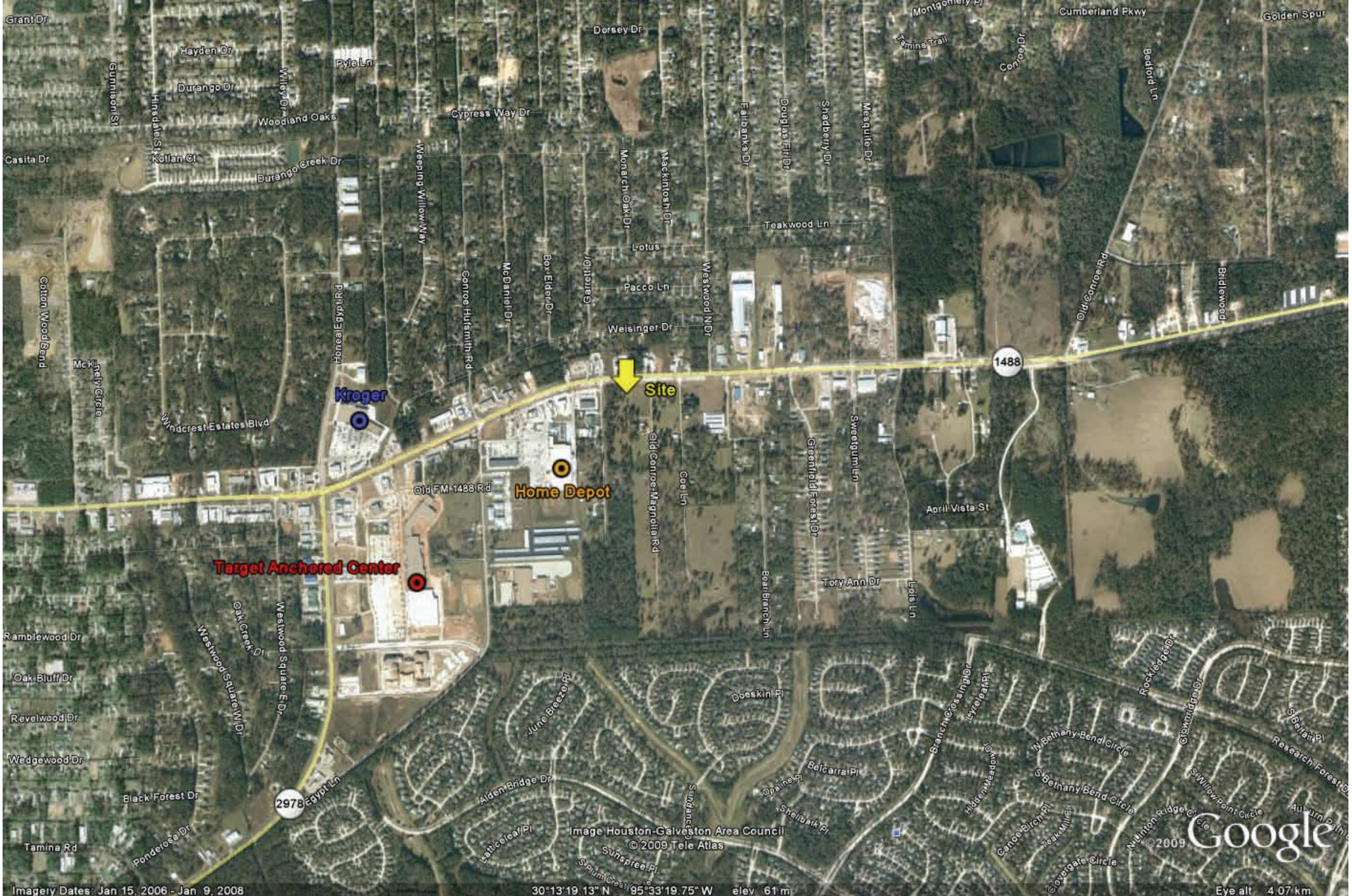
Site
Kroger
Home Depot
Target Anchored Center
1488
2978
Grant Dr
Hayden Dr
Durango Dr
Pyle Ln
Wiley Dr
Gunnison St
Hinsdale St
Woodland Oaks
Cypress Way Dr
Dorsey Dr
Casita Dr
Kollan Ct
Durango Creek Dr
Weeping Willow Way
Monarch Oak Dr
Mackintosh Dr
Fairbanks Dr
Douglas Fir Dr
Shadberry Dr
Mesquite Dr
Montgomery Pl
Tamina Trail
Cumberland Pkwy
Golden Spur
Conroe Dr
Bedford Ln
Teakwood Ln
Lotus
Pacco Ln
Weisinger Dr
Westwood N Dr
Box Elder Dr
Garrett Dr
McDaniel Dr
Conroe Hufsmith Rd
Honea Egypt Rd
Cotton Wood Bend
McKinely Circle
Windcrest Estates Blvd
Old FM 1488 Rd
Old Conroe-Magnolia Rd
Coe Ln
Greenfield Forest Dr
Sweetgum Ln
Old Conroe Rd
Bridlewood
April Vista St
Tory Ann Dr
Lois Ln
Bear Branch Ln
Ramblewood Dr
Oak Bluff Dr
Revelwood Dr
Wedgewood Dr
Black Forest Dr
Tamina Rd
Ponderosa Dr
Oak Creek Dr
Westwood Square W Dr
Westwood Square E Dr
Egypt Ln
June Breeze Pl
Alden Bridge Dr
Lattice Leaf Pl
Sunspree Pl
S Plum Creek
Sundance Cove
Doeskin Pl
Belcarra Pl
Opaline Pl
Shellbark Pl
Branch Crossing Dr
Ivyleaf Pl
Hidden Meadow
N Bethany Bend Circle
S Bethany Bend Circle
Canoe Birch Pl
Teak Mill Pl
Coverdale Circle
Nutmeg Ridge Circle
Rockledge Dr
Crownridge Dr
S Willowpoint Circle
S Belfair Pl
Research Forest Dr
Auburn Pointe
Image Houston-Galveston Area Council
© 2009 Tele Atlas
©2009 Google
Imagery Dates: Jan 15, 2006 - Jan 9, 2008
30°13'19.13" N 95°33'19.75" W elev 61 m
Eye alt 4.07 km